Digitized by the Internet Archive
in 2011 with funding from
E-Yearbook.com

http://www.archive.org/details/wavelet1940neww

GEN

ALLEN COUNTY PUBLIC LIBRARY
3 1833 01215 9437

GC
977.201
C27NW
1940

THE

WAVELET

1939-1940

THE WAVELET

Presented

By

The Annual Staff

Of

New Waverly High School

Of

1939-1940

DEDICATION

TO OUR PARENTS, who by their constant effort and sacrifices, have made it possible for us to have a place to learn, thus better equipping ourselves to step over the threshold of life, we, the seniors of 1940 respectfully dedicate this annual.

Contents

Page 3	Presentation
Page 6	Administration
Page 8	Student Body
Page 20	Organizations
Page 25	Athletics
Page 29	Miscellaneous
Page 31	Vocational Classes
Page 33	Activities
Page 42	Advertisements

School History

In 1855 Mr. McSheery came from the east and taught the first school in New Waverly. There was no school house so a room in the hotel was used. One year later John A. Forgey built the first school house and installed the first bell in Miami Township. Mr. T. W. Thomas was the first teacher in this building.

In 1872 a two story building was erected at the site of the present school building. This was used until 1899 when a seven room building was erected.

In 1894 Jacob Ludders arranged for a two year high school course in connection with the eight grades. In 1908 the high school was extended to a four year course and in 1921-22 the present building was erected.

The bell on the top of the building has pealed out its mellow tones four score and two years and seems ready for many more. It is the bane of tardy pupils, but is a pleasant memory to those who have attended these portals of learning.

Administration

County Superintendent

EARL E. BENSON

Principal

C. N. MELTON

Trustee

CHESTER HENSON

FACULTY

MR. MELTON

Principal
Social Studies
Industrial Arts

Indiana State
Teacher's College
Indiana University
Ball State
Teacher's College
Purdue University

MR. CALLANE

English
Health
Physical Ed.
Safety
Coach
Junior Sponsor

Manchester College
Indiana University

MR. DINN

Commerce
Mathematics
School Treasurer
Sophomore Sponsor
Annual Sponsor

Depauw University
Central Normal
Indiana University

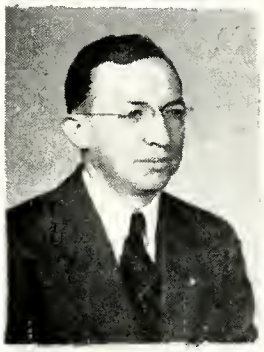

MR. OLDRIDGE

Music
Latin
Freshman Sponsor

B. M. Univ. of
Wis.
Univ. of Iowa

MRS. BOLTON

Physical Ed.
Home Economics
Senior Sponsor

Butler University
Indiana University

MISS BARKER

Fifth and Sixth
Grades

Manchester College

MISS BLACK

Third and Fourth
Grades

Indiana Central
College
Manchester College
Ball State
Teacher's College

MISS KITCHEL

First and Second
Grades

Indiana Central
College
Ball State
Teacher's College

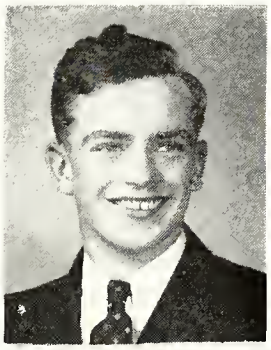

PAUL SCHERER

Basketball (1) (2) (3) (4); Baseball (3) (4); President (3) (4); Track (2) (3) (4); Secretary (1); Press Club (1) (4); Dramatics (2); "Among the Stars" (3); "Meet Uncle Sally" (4); Editor of Wavelet (4); Annual Staff (3) (4); Minstrel (1) (4); Boy Scouts (4).

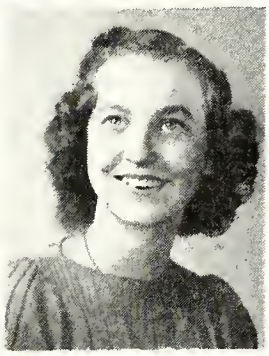

NELLE WILSON

Glee Club (1) (2) (3); Sextette (3); Secretary (3) (4); "Polished Pebb'es" (1); "Robot" (2); "Betty Lou" (3); Press Club (4); Dramatics (1); "Meet Uncle Sa'ly" (4); "Among the Stars" (3); Annual Staff (4); Girl Scouts (1).

CHARLES KLINE

Basketball (1) (2) (3) (4); Baseball (1) (2) (3) (4); Dramatics (1); Vice-President (2) (4); "Among the Stars" (3); "Polished Pebbles" (1); "Robot" (2); "Betty Lou" (3); "Meet Uncle Sally" (4); Glee Club (1) (2) (3) (4); Minstrel (1) (4);\Annual Staff (4); Track (3) (4); Boy Scouts (1).

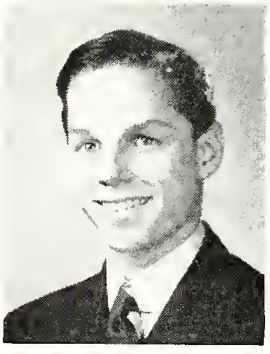

SENIORS

1940

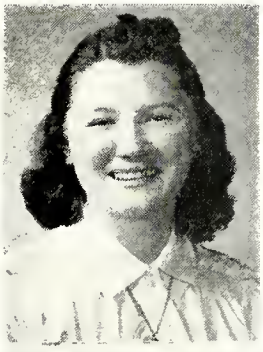

FRANCES WILSON

Glee Club (1) (2) (3) (4); Treasurer (1); Press Club (4); Dramatics (1); Sextette (3) (4); "Polished Pebbles" (1); "Robot" (2); "Betty Lou" (3); "Among the Stars" (3); "Meet Uncle Sally" (4); Annual Staff (4); "Margie Goes Modern" (4); Secretary (2); Girl Scouts (1).

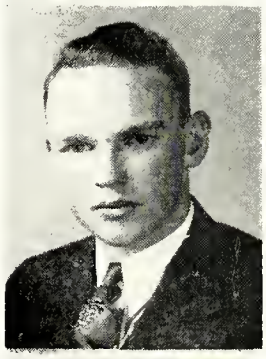

ELBERT BALSBAUGH

Basketball (1) (2) (3) (4); Baseball (1) (2) (3) (4); "Polished Pebbles" (1); "Robot" (2); "Betty Lou" (3); "Cynthia's Strategy" (4); Glee Club (1) (2) (3) (4); "Among the Stars" (3); "Meet Uncle Sally" (4); Press Club (1) (2) (3) (4); Trio (3) (4); Vice-President (3); Treasurer (2); Track (2) (3) (4); Minstrel (1) (4); Annual Staff (4).

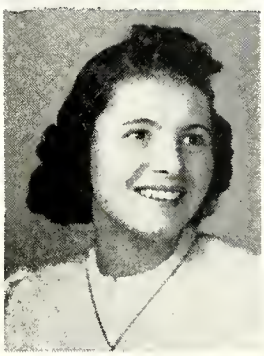

AGNES HOWELL

President (1); Glee Club (1) (2) (3) (4); Sextette (3) (4); Trio (3) (4); Orchestra (1) (4); Dramatics (1); "Polished Pebbles" (1); "Robot" (2); "Betty Lou" (3); "Among the Stars" (3); Cheer Leader (1) (2) (3) (4); Press Club (1) (2) (3) (4); "Meet Uncle Sally" (4); "Cynthia's Strategy" (4); "Margie Goes Modern" (4); Annual Staff (4); Girl Scouts (1).

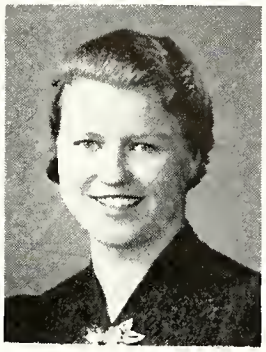

CHRISTINA WILSON

Glee Club (1) (2) (3) (4); Press Club (4); "Among the Stars" (3); Dramatics (1); "Polished Pebbles" (1); "Robot" (2); "Betty Lou" (3); "Meet Uncle Sally" (4); "Margie Goes Modern" (4); Annual Staff (4); Girl Scouts (1).

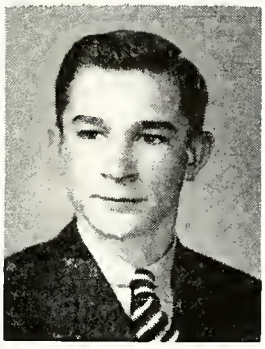

PAUL MICHAELS

"Among the Stars" (3); "Polished Pebbles" (1); Glee Club (1) (2) (3) (4); "Robot" (2); "Betty Lou" (3); Basketball (2); "Meet Uncle Sally" (4); Orchestra (4); Minstrel (1) (4); Boy Scout (1) (2); Annual Staff (4); Press Club (1) (2) (3) (4); Quartet (4); Dramatics (1); Track (3); Baseball (2).

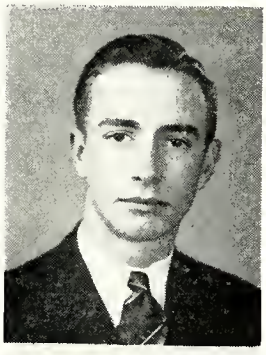

JOHN HENSON

Bastketball (1) (2) (3) (4); Baseball (1) (2) (3) (4); "Among the Stars" (3); "Polished Pebbles" (1); "Robot" (2); "Betty Lou" (3); Track (2) (3) (4); Annual Staff (4); Minstrel (1) (4); Boy Scout (1); Dramatics (1); Glee Club (1) (2) (3) (4); Sextette (4); Treasurer (4); "Cynthia's Strategy" (4); "Meet Uncle Sally "(4); Press Club (1) (2) (3) (4); Orchestra (4).

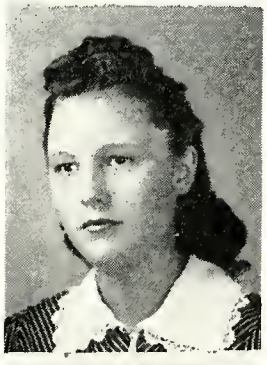

PATRICIA MELTON

Glee Club (1) (2) (3) (4); Sextette (3) (4); Trio (3) (4); "An Old Spanish Custom" (1); "In Old Saint Louis" (2); "Betty Lou" (3); Treasurer (3); "Among the Stars" (3); Secretary of Press Club (3); Press Club (3) (4); "Meet Uncle Sally" (4); Annual Staff (4); Girl Reserves (2); Snow Festival (1) (2); Fall Festival (1) (2).

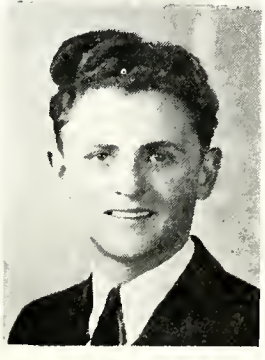

CHARLES BARKER

Basketball (1) (3) (4); President (2); Press Club (2) (3) (4); "Among the Stars" (3); Track (1) (2) (3) (4); Decathon Champ (2); Glee Club (1) (3); "Meet Uncle Sally" (4); "Betty Lou" (3); "Polished Pebbles" (1); Dramatics (1); Annual Staff (4); Boy Scouts (1); Orchestra (1); Carnival King (4).

CLASS WILL

I, Junior Barker, will my alertness in the assembly to Sleepy Louthain.

I, Elbert Balsbaugh, will my honor of being captain on the basketball team to Lowell Applegate.

I, John Henson, will my slenderness to Helen Bowman.

I, Agnes Howell, will my singing talent to Ellen Flory.

I, Patricia Melton, will my flirtation with the boys to Marie Howell.

I, Charles Kline, will my ability to find greatness in myself to John Rhoades.

I, Paul Scherer, will my brains? handsome features? to Mary Ellen Lynas.

I, Paul Michaels, will my technique to attract girls to Norman Ferguson.

I, Christina Wilson, will my wavy hair to Mary King.

I, Nelle Wilson, will my girlish figure to Elsie Wilson.

I, Frances Wilson, will my love for tall, dark and handsome men to Frances Leedy.

We, the senior class of 1940, will our ability to argue in class meetings to the faculty.

CLASS FLOWER — Sweet Pea

CLASS COLOR — Fuchsia Purple and Snow White

CLASS MOTTO — Preparation is the Key Note to Success

CLASS PROPHECY

"It has many possibilities and grand inspirations," so the editor of the Indianapolis Star told me, as he sent me off on a month's trip, a wild goose chase, it seemed to me. It was my vacation, yet I was only to scour the country side looking for some interesting people whom he could use in his paper, and that I might use in a new column that he was attempting to edit.

It was only a half-formed plan which sent me back to the old home town on my quest. How strange it seemed to be back after eleven years' absence! Still it was the same to the extent of many new faces and a few new buildings.

The first person whom I thought would still be around was my old girl friend Nelle. I drove out to the Toothman residence, and as I neared the drive I saw several angel-faced youngsters making mud pies. Many hours later when I drove away from the Toothman's my mind was full of the merits of Bruce, Gary, Bonnie and Twili, which had been the main topic of my visit. Here was one family that would go toward the new column.

Next I went to the Kline Insurance Company to see how Charles was making out in his business. His secretary started to tell me that her employer was out, but stopped in amazement when she recognized her former classmate. Agnes Howell had me wait until Charles came, and then we three had quite a visit until we were interrupted by some prospective customer. As I left the building I wondered if it wasn't going to run true to form, "She married her boss." At least it certainly looked like it.

I made a hurried trip to Chicago, hoping that I should not be too late. My fears were vanquished as I entered the lobby of the Hotel Commodore and saw Paul Scherer examining the structure of that palatial building. Soon I had waylaid him and learned that he was assistant buyer for some large corporation in Cincinnati, and he had come to Chicago to select new merchandise. He looked for a promotion to head-buyer in a few months as the head-buyer was to become a member of the board.

I planned to go back to Logansport, but I thought that since several of my classmates were in Fort Wayne I might just as well stop there, so as not to make an extra trip. Frances Wilson had just arrived at her apartment from her day's work. Frances worked as assistant in a well-known doctor's office. It looked as if he meant to keep her with him as long as he could or else the diamond was deceiving. Elbert Balsbaugh was working, or had been working, as personal secretary to the Mayor's daughter, but he had given it up to become her nervous groom in a week's time. It seemed as if both had accomplished much since leaving their old home town and school.

The next day I went to the GE and saw working side by side two great scientists of the day. The head-electrician, John Henson, and the famous scientist who had given to the world many time-saving devices, Charles Barker, were busy trying to work out some new ideas that they had concocted.

Situated in Akron, Ohio, as head of the schools, was a tall stately lady who was extremely busy, but stopped long enough to show me the schools she superintended. Christina Wilson had a task that she greatly loved—watching over and being with school children of all ages.

There was only one girl left and I could not see her as she was in Paris studying under a great designer. Patricia Melton was rapidly becoming known among the women high up in designing dresses. We often heard from her, but her life was so busy that she seldom saw any of her classmates.

Then, on to Detroit to see the famous left-hand pitcher, Paul Michael bring his team home to glory and fame. His name was riding high in the stars as one of the most famous pitchers ever known. No need to wish him luck for he had that and more, for sitting in the players box was a pretty lady with a small boy playing with a baseball already following in his father's footsteps.

After wandering from one place to another, I finally arrived safely at the office with a lot of data for the editor. It had been a happy, happy vacation for me; the most pleasant memory of it all was the fact that the class of 1940 was rapidly nearing the top, and in ten years more there would be several of them who would be acclaimed by millions as the greatest of their time.

SENIORS HISTORY

Four eventful years ago, we the class of 1940, attained the ninth link in our chain of education. A few of our students left to continue in other schools, but their ranks have been replaced.

Until 1936 we were pupils of the grades, but have since entered High School Classes. Although our classes were happy ones, we are now experiencing our best times. We have entered upon our quest for higher education.

Those of our ranks, carrying us through the first year were, Agnes Howell, President; Fred List, Vice President; Paul Scherer, Secretary, and Frances Wilson, Treasurer. The sponsor of our Freshie year was Mr. A. G. Shull.

In 1937 we reached the tenth link in our chain of education, yet we were still looked down upon by the more "jovial and dignified." During the year we were headed by Charles Barker, President; Charles Kline, Vice President; Frances Wilson, Secretary, and Elbert Balsbaugh, Treasurer, with Mr. Dallas Pearsey as sponsor.

In 1938 quite a change was made in our lives. We were now beginning to feel "big enough" to "look down" upon the others and were enjoying the privilege immensely. This year we were led in activities by Paul Scherer, President; Elbert Balsbaugh, Vice President; Nelle Wilson, Secretary; Patricia Melton, Treasurer. Our sponsor was Miss Mable Meeks. Also during the year we took the seniors on a trip to Northern Indiana. We presented "Among the Stars," as our Class play.

During the year of 1939-40 we lost Paul Dunsizer, one of our best liked classmates. This year we have had more than our share of tests. Our class officers are Paul Scherer, President; Charles Kline, Vice President; Nelle Wilson, Secretary, and John Henson, Treasurer. Our sponsor is Mrs. Ruth Bolton.

During our years in high school we furnished talent for operettas, sextettes and trios. We have furnished the majority of basket ball players during the years, and also have furnished one of the yell leaders.

JUNIORS

First Row: James Miller, John Shepler.

Second Row: John Rhoades, Frances Leedy.

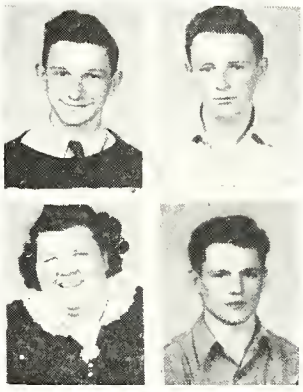

First Row: Victor Smith, James Myers.

Second Row: Helen Bowman, Perry Haynes.

History of the Junior Class

In the year nineteen thirty-seven, the juniors of this year entered high school with eleven members. Their work and actions during their freshman year showed they were really growing up. Near the end of the year they lost two members, leaving only nine. Miss Dubois was their sponsor.

In nineteen thirty-eight the same nine entered school as sophomores. Near the end of year '38 they lost another member of their class leaving only eight members to carry on their class name. Mr. Dinn was the sponsor.

In the year of nineteen thirty-nine the same eight entered as jolly juniors. Mr. Callane is sponsoring the class. They are doing good work and are making a name for their class in the history of New Waverly High School.

The class officers for the year were: President, James Miller; Vice President, John Shepler; Secretary, Frances Leedy; Treasurer, John Rhoades.

Lowell Applegate Richard Lowe

Mary Alice Lutz Ellen Flory

Ruth Kline Betty Parish

SOPHOMORES

The Sophomores of nineteen hundred and thirty-nine are striving and working hard to climb the ladder of life. All are hoping to reach the goal in years to come.

Several of the girls and boys are interested in music and helped in giving the operetta.

The following are leading the class this year: President, Ellen Flory; Vice President, Robert Bailey; Secretary, Betty Parish; Treasurer, Richard Lowe. Mr. I. E. Dinn is sponsoring the class.

Marie Howell Eileen Bowman

Mary King Raymond Louthain

Lewis Wilson Robert Bailey

FRESHMEN

Mary Ellen Lynas, Secretary

Hollis Black, Vice President

Elsie Wilson

Robert Ditton, Treasurer

Mary Agnes Cox

Franklin Melton, President

The Freshmen by their loyalty, dependability and co-operation have proved a valuable asset to the school. They are all taking part in different school activities. All of the girls are in music. All the boys are on the basketball team. Sponsor: Mr. Oldridge.

Seventh and Eighth Grades

Left to Right — Top Row: Robert Balsbaugh, Betty Lou Mammaugh, Merrill Louthain, Homer Fry, Dorothy Baker.

Second Row: Marion Bowman, Richard Myers, Vernon Bowman, Robert Reutebuch, James Purtee.

Third Row: Sylvia Flory, James Dunkin, Margaret Howell, John Bostic, Ruby Parish.

Last Row: Geraldine Wilson, Marvin Shepler, Joan Lynas, Norman Ferguson, Pauline Hill.

We the Seventh and Eighth grade welcome Junior Johnson, who arrived the latter part of school year.

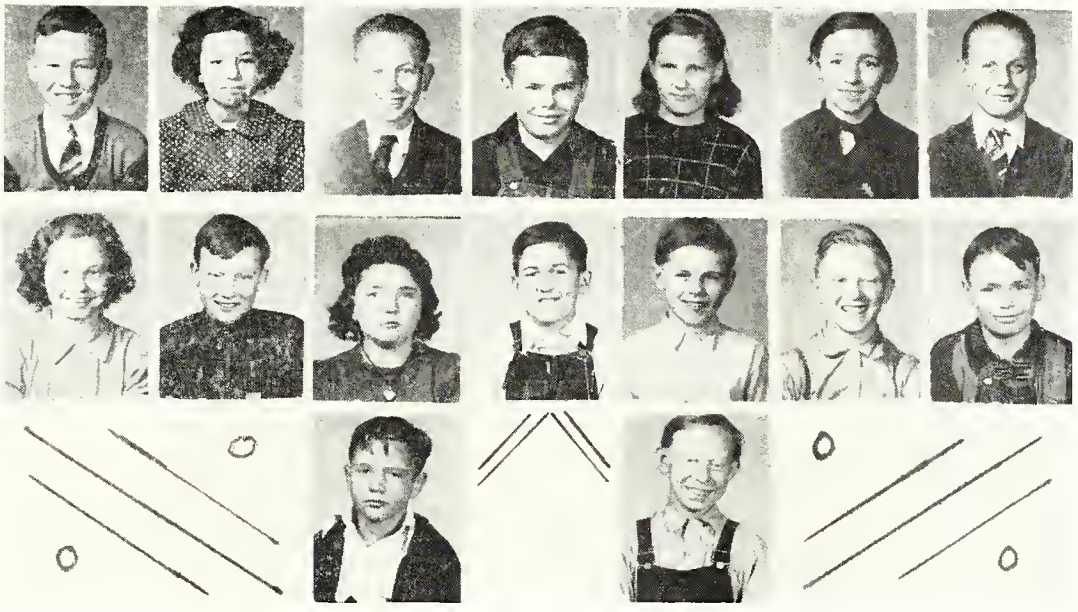

Fifth and Sixth

First Row: James King, Geraldine Galloway, Clifford Forker, Robert Long, Mary Louise Kline, Tommy Howell, Mendel Lowe.

Second Row: Betty Vernon, Billy Veatch, Darlene Crim, Robert Parish, Lowell Bowman, Vern Jones, Maurice Cart.

Third Row: Robert Melton, Gerald Dunkin.

Third and Fourth

First Row: Darrell Louthain, Kenneth Robertson, Billy Bennett, Truman Bowman, James Knight, Frances Coppernoll, Edith Fry.

Second Row: Kenneth Cox, Delores Brant, Ruth Purtee, Stanley Hampton, Phyllis Wilson, Lois Jean Veatch, Dorothy Vernon.

Third Row: Vera Jean Lutz, Robert Leonard, Herbert Bowman, Tommy Basham, Margaret Galloway, Mary Jane Long, Mary Lou Miller.

Fourth Row: Robert Cart, Mable Baker, Clifford Taylor, Hubert Bowman, Raymond Bowman and Barabara Wilson.

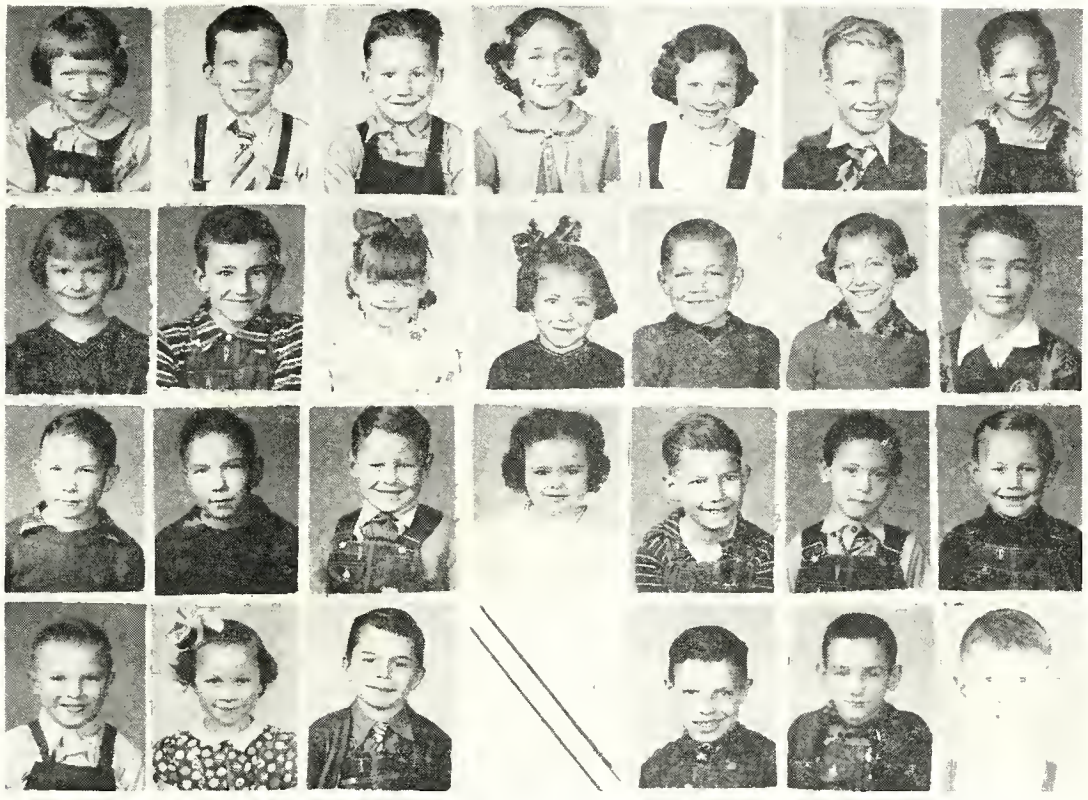

First and Second

First Row: Frances Jayberg, Richard Perrin, Richard Coppernoll, Dorothy Dunkin, Wanda White, Billy Sutton, William Coppernoll.

Second Row: Carol Parish, James Louthain, Charlene Brant, Jane Louthain, Virgil Pumel, Fern Baker, David Angle.

Third Row: Donald Pritchett, David Pritchett, Jerry Purtee, Betty Owens, Billy Bowman, Richard Robertson, David Flory.

Fourth Row: Sammy Flory, Joan Wilson, Kenneth Paul, Lawrence Basham, Bobby Miller, Donald Heckathorne.

Annual Staff

Editor	Paul Scherer
Assistant Editor	John Rhoades
Business Manager	Elbert Balsbaugh
Advertising Managers	Charles Barker, John Henson
Circulation Manager	Charles Kline
Sports	Paul Michaels
Photography and Art	John Henson, Charles Barker
Literary	Frances Wilson
Secretary	Agnes Howell
Grade Rooms	Christina Wilson
High School	Nelle Wilson
Activities	Patricia Melton
Annual Sponsor	Mr. I. E. Dinn

Our class of 1940 has published the fourth annual of the New Waverly School.

1924—Printed Annual "THE VIOLET".
1938—Mimeographed "WAVELET".
1939—Mimeographed "WAVELET".
1940—Second Printed Annual "WAVELET".

We wish to thank everyone that has helped us in any way to make this annual a success.

Orchestra

New Waverly is very proud of its beginning Orchestra. Although it is not a large organization, yet through earnest effort the members master their music. A school organization can function properly only as it is supported. Let's get behind this organization and boost.

The great need now is that parents get behind their children and urge them to study some kind of an orchestral instrument.

But above all, parents, buy a good instrument for the boy or girl and back the child 100 per cent in his undertaking. There is a great amount of latent talent in the school which can be uncovered with your support.

There is a trite, but true saying, that a chain is just as strong as its weakest link. Help us build for strength.

First Row: Bass drum, John Henson; Snare drum, Robert Bailey; Violins, Margaret Howell, Agnes Howell, Eileen Bowman; Pianist, Marie Howell.

Back Row: Cornets, Franklin Melton, Paul Michaels, Hollis Black; Trombone, James Miller; Director, Mr. Oldridge.

BOY'S GLEE CLUB

Left to right—Back Row: Richard Lowe, Lowell Applegate, Elbert Balsbaugh, Mr. Oldridge, Frank Melton, Charles Kline, Jim Miller. Middle Row: John Henson, Norman Ferguson, Robert Balsbaugh, Paul Michael, Marion Bowman, Merrill Louthain, James Dunkin. First Row: Lewis Wilson, Robert Reutebuch, Homer Fry, Vernon Bowman, Richard Myers, John Bostic, Marvin Shepler, James Purtee.

GIRL'S GLEE CLUB

Back Row: Patricia Melton, Frances Wilson, Mr. Oldridge, Ruth Kline, Mary King. Middle Row: Christina Wilson, Eileen Bowman, Agnes Howell, Mary Ellen Lynas, Geraldine Wilson, Joan Lynas, Margaret Howell. First Row: Marie Howell, Elsie Wilson, Mary Cox, Ellen Flory, Mary Alice Lutz.

PRESS CLUB STAFF

Editor ..... Elbert Balsbaugh
Assistant Editor ..... James Miller
School Activities ..... Paul Michael
Society Editors ..... Frances Wilson, Agnes Howell
Sports Editor ..... John Rhoades
Jokes Editor ..... Patricia Melton, Victor Smith
Alumni ..... James Miller
Circulation ..... Ruth Kline, Marie Howell
Business Manager ..... Charles Barker
Advertising Managers ..... John Henson, Paul Scherer
Secretary ..... Ellen Flory
Reporters and Typists ..... Mary Agnes Cox, Robert Balsbaugh, Marion Bowman, Mary Alice Lutz, Nelle Wilson and Christina Wilson
Proof Readers ..... Mr. Callane, Mr. Melton, Mrs. Bolton, Mr. Oldridge
Faculty Sponsor ..... Mr. Dinn

This is the fourth consecutive year that our school has published the Waverly Waves. We have 250 copies of the paper printed by the Chronicle Printing Co. each month. We pay for the printing by selling advertisements.

We think that our paper has been a success.

New Waverly Conservation Club

On November 28, 1939 at the New Waverly High School Building, a club to be known as the New Waverly Conservation Club was organized, with 15 charter members.

The following officers were chosen to act for 90 days, after which time permanent officers are to be chosen: President, Kenneth Callane; Vice-President, Charles W. Scott; Secretary and Treasurer, C. N. Melton; Delegate at Large, Chester Henson; Alternate Delegate, G. L. Leonard.

The purpose of this club is to:

1. Promote wild life welfare.
2. Cooperation of sportsmen and landowners.
3. Education of sportsmen.

The State Game Wardens, Brammer and Bartock, gave the members some very important facts concerning licenses, trapping and hunting.

The Club is now looking for the best possible location for a fish hatchery and club house which they are planning to build in the near future.

Message From The Parent-Teacher Association

The Congress Parent-Teacher Association is the functioning unit of the national organization. Its membership consists of parents, teachers, and other adults interested in the welfare of children and youth.

Parent-Teacher Associations are organizing in both urban and rural communities to coordinate the work and interests of home, school and community. The Parent-Teacher Program is sufficiently flexible to meet the interests and problems of the various consolidated schools as found in urban and rural communities.

New Waverly Parent-Teacher Association was organized just before school was out, 1938-39, and the following officers were elected: President, Mrs. Lynas; Vice President, Mrs. Miller; Secretary, Mrs. Bolton; Treasurer, Mrs. Long.

Mrs. Marcellus Flory is our program chairman and other committees were appointed September 28, 1939.

The two major objectives of P. T. A. are:

1. To promote welfare of children and youth in Home, School, Church and Community.

2. To bring closer relation between the home and the school, that parents and teachers may cooperate in child training.

"Professor How Could You." This three act comedy was given by members of the New Waverly P. T. A.

An evening of wholesome fun was the reward of those who came to see how the professor chose his wife.

The cast, as you met them on January 30, is as follows: Grandpa Perry, Kenneth Black; Boggins, G. H. Pritchett; Grandma Perry, Eleanor Williams; Vicky Randolph, Ruth Bolton; John Appleby, Henry Balsbaugh; Keats Perry, John Castle; Priscilla Morley, Beulah Dinn; Valeria Whiteman, Roberta Kitchall; Tootsie Bean, Josephine Black; Butcher Boy, Marcellus Flory; Sponsor, Mrs. Oldridge.

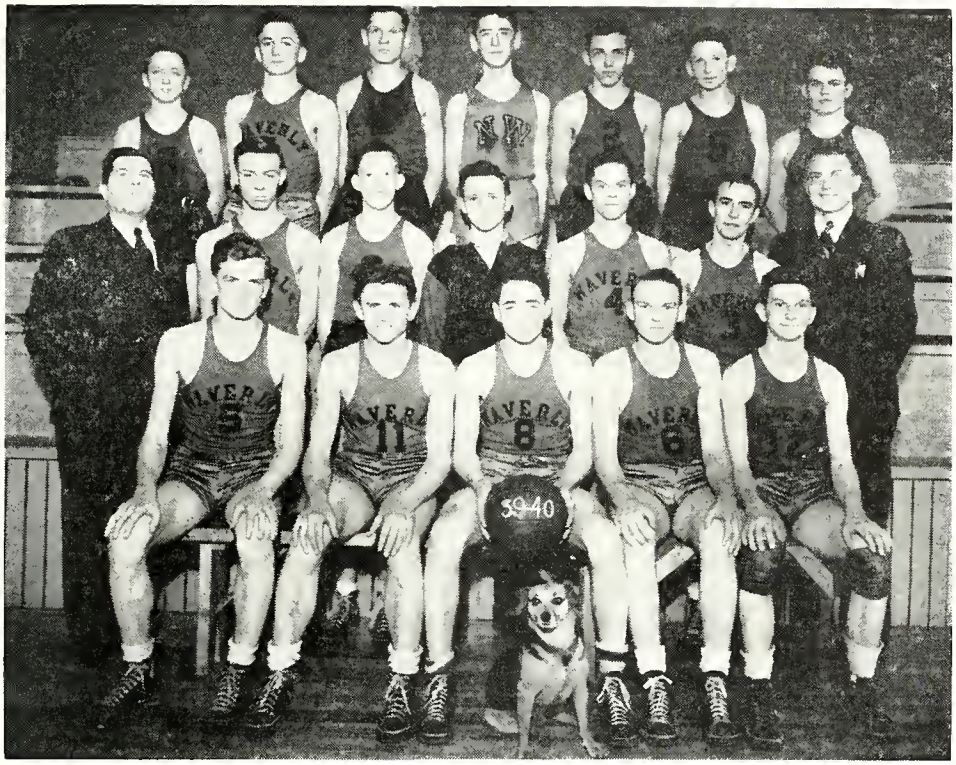

THE SQUAD

The squad of New Waverly this year was a "scrappy bunch," but they were hit by old man hard luck.

The squad was composed of sixteen players. Five of the squad leave this year, but there is promise for another swell team next year, and for many years to come.

All players went to the tournament. Those certified were: Elbert Balsbaugh, Charles Barker, Charles Kline, John Henson, Victor Smith, Lowell Applegate, Robert Bailey, Hollis Black, John Rhoades, Paul Scherer, Franklin Melton and Richard Lowe.

The cheerleaders were selected this year by the entire assembly.

They were Agnes Howell, right and Mary Ellen Lynas, left.

They gave team spirit in many hard fought battles. Mary Ellen was new to the job, but soon learned from Agnes and they are well matched.

Varsity Basketball

New Waverly 46 vs. Noble 21.
New Waverly 29 vs. Noble 25.
New Waverly 37 vs. Walton 48.
New Waverly 22 vs. Mexico 34.
New Waverly 52 vs. Lucerne 34.
New Waverly 27 vs. Washington Twp. 62.
New Waverly 31 vs. Twelve Mile 50.
New Waverly 27 vs. Metea 28.
New Waverly 19 vs. Irvin 29.
New Waverly 24 vs. Onward 40.
New Waverly 39 vs. Galveston 31.
New Waverly 40 vs. Twelve Mile 46.
New Waverly 13 vs. Logan Bee's 20.
New Waverly 18 vs. Walton 33.
New Waverly 32 vs. Onward 37.
New Waverly 42 vs. Young America 43.
New Waverly 32 vs. Carrollton 21.
New Waverly 38 vs. Metea 30.
New Waverly — vs. Walton —

Second Team

New Waverly 16 vs. Walton 22.
New Waverly 17 vs. Mexico 13.
New Waverly 8 vs. Lucerne 14.
New Waverly 6 vs. Washington Twp. 20.
New Waverly 16 vs. Twelve Mile 22.
New Waverly 21 vs. Metea 12.
New Waverly 7 vs. Irvin 24.
New Waverly 12 vs. Onward 37.
New Waverly 18 vs. Galveston 13.
New Waverly 12 vs. Twelve Mile 28.
New Waverly 23 vs. Onward 9.
New Waverly 22 vs. Young America 21.
New Waverly 35 vs. Carrollton 21.
New Waverly 19 vs. Metea 23.
New Waverly — vs. Walton —

School Song

New Waverly, we sing to thee
We're proud to back our school
"Fight!" is the rule
So here's to New Waverly,
New Waverly
Fight back for gold and black
New Waverly (Rah! Rah! Rah!)*
*Repeat with two Rahs at end.

Softball Schedule and Results

New Waverly 5 vs. Twelve Mile 8.
New Waverly 3 vs. Royal Centre 13.
New Waverly 9 vs. Lucerne 8.
New Waverly 4 vs. Metea 6.
New Waverly 4 vs. Twelve Mile 3.
New Waverly 14 vs. Royal Centre 19.
New Waverly 14 vs. Lucerne 9.
New Waverly 2 vs. Goldsmith 1.
New Waverly 5 vs. Metea 21.

E. Balsbaugh — F.

C. Barker — C.

V. Smith — F.

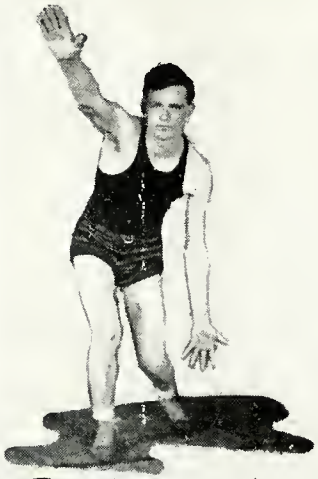

P. Scherer — G.

Coach Callane

L. Applegate — G.

J. Henson — F.

C. Kline — G.

Team Line-up

	Age	Grade	Weight	Height	Position
Paul Scherer	17	Senior	156	6' 1"	Guard
Charles Barker	18	Senior	154	5' 10½"	Center
Charles Kline	17	Senior	140	5' 9½"	Guard
John Henson	18	Senior	126	5' 7"	Forward
Elbert Balsbaugh	17	Senior	150	5' 10"	Forward
John Rhoades	17	Junior	137	5' 6½"	Forward
Victor Smith	16	Junior	130	5' 8"	Forward
Perry Haynes	17	Junior	138	5' 3"	Guard
Richard Lowe	16	Soph.	140	5' 10"	Guard
Lewis Wilson	15	Soph.	120	5' 5"	Guard
Lowell Applegate	15	Soph.	147	5' 11"	Guard
Robert Bailey	16	Soph.	106	5' 0"	Forward
Raymond Louthain	15	Soph.	127	5' 9"	Forward
Robert Ditton	15	Fresh.	127	5' 8"	Guard
Hollis Black	15	Fresh.	125	5' 10"	Center
Franklin Melton	14	Fresh.	140	5' 9"	Center

Student Manager, James Myers.

Coach, Kenneth Callane

INTERESTING STATISTICS ON BASKETBALL AT N. W. H. S.

The first team has played 17 of its 18 scheduled games, winning 6 games. They have scored a total of 550 points while their opponents have scored 599 points. The team has averaged 32 6/17 points per game and their opponents have averaged 2 15/17 points above that mark.

The second team has played 14 of its 15 games, having won 6 games with an average of 16 13/14 points per game as compared to an opponents average of 19 13/14 points per game.

The final game of the season will be with Walton at New Waverly on February 23, 1940.

MISCELLANEOUS SNAPS

1. Mr. Puterbaugh
2. Mrs. Puterbaugh
3. Mr. Black
4. Mr. Messersmith
5. Fisher John
6. A cute one
7. Double trouble
8. Junior play cast
9. Mr. Murphy
10. Atlas Jr.
11. Tough guys
12. Well loaded
13. Unforgotten
14. Our "39" buses
15. Washday
16. Senior ball boys
17. Lowe's baby doll
18. Heaps of "larnin'"
19. Tricycle for one
20. Sugar "pair"
21. We can hardly wait
22. Plenty of smiles
23. Guess Whose
24. Seeing double
25. Bob R.

Here and There

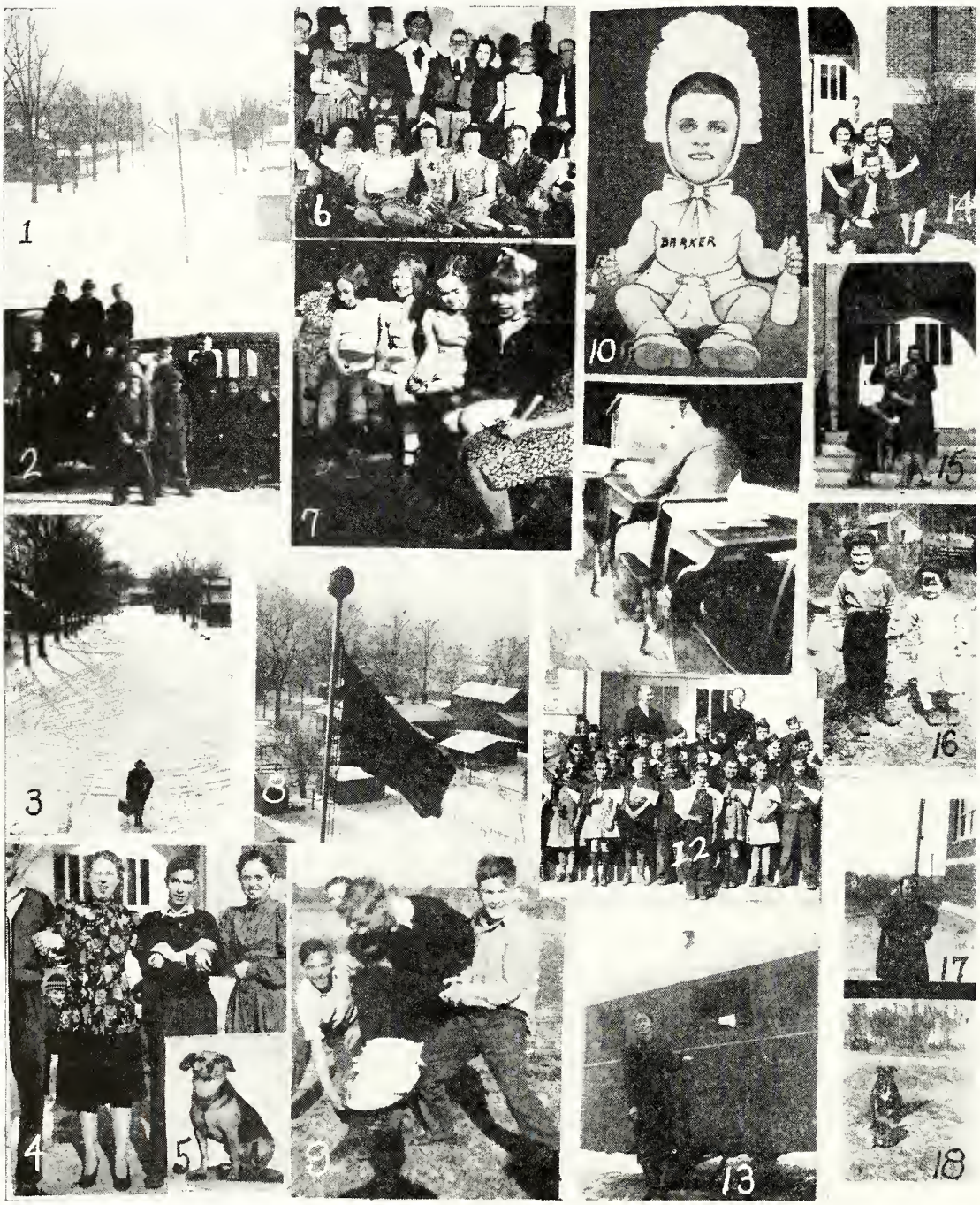

1. Snowbound
2. Chevie load
3. Mailwoman
4. In with the teachers
5. "Skipper" poses
6. Teachers turn young
7. Coming attractions
8. Old Glory
9. Henson's birthday
10. A baby (yet)
11. Barker's pastime
12. Convocation Program
13. Miss Holden, librarian
14. The poor boy
15. Teacher gets a kiss
16. Cute "little" Scherers
17. High Pat
18. A senior's pets

HOME ECONOMICS

We think we have a very fine Home Economics Department. Our sewing room is cozy and home like and our kitchen is modern and convenient. Every high school girl should some time take Home Economics. We learn not only the fundamentals of cooking and sewing, but also the principles of home making and social relations. Mrs. Bolton is our Home Economics teacher.

Left to right: Ruth Kline, Mrs. Bolton, Helen Bowman, Betty Parish, Mary Alice Lutz, Mary Ellen Lynas, Ellen Flory, Elsie Wilson, Mary King. At machines are: Mary Agnes Cox, Frances Leedy, and Marie Howell.

SHOP CLASS

This year in the Industrial Arts Department they have worked out a new plan, called the Unit plan:

Unit One, Woodwork.
Unit Two, Mechanical Drawing.
Unit Three, Electricity and Principle Involved.
Unit Four, Sheet Metal.
Unit Five, Cement.
Unit Six, Building and Construction.
Unit Seven, Carpentering.

In this Unit plan each boy progresses at his own speed, and is judged by his progress as well as the quality and quantity of work completed.

Junior-Senior Trip

The Juniors and Seniors went on a trip April 11th and 12th, 1940. The class agreed that they would go to southern Indiana. And also that Mr. Murphy would drive the bus on the trip.

They left Peru early in the morning of the 11th; taking State Road 31 into Indianapolis. They stopped at the present capitol going through the Capitol Building and Butler College. After a short stay at Indianapolis, they took State Road 31 down to Jeffersonville, going through Edinburgh and different cities on the way, including a stop at Mr. Eugene Canady's home at Laurel. At Jeffersonville they went through the State Reformatory.

From Jeffersonville they crossed to New Albany. There they stopped for a short time at the home of Mr. Dallas Pearsy, former coach of New Waverly. They reached Wyandotte Cave before night where in a near-by woods they had a weiner roast.

After the weiner roast, they went down to the former state capitol, Corydon where they remained for the night. There they saw the Constitutional Elm.

In the morning they journeyed to Santa Claus and also stopped to see the Nancy Hanks Lincoln Memorial. Their next stop was at Vincennes, the old state capitol. Leaving Vincennes, they took State Road 41 going through Dugger and Sullivan to stop at Terre Haute for lunch.

After dinner they took State Road 40 through Putnamville where they stopped and went through the Boys' Reformatory. From there, they went on to Indianapolis, taking State Road 31 into Peru, and arriving home late in the night.

The Junior Class Play

The Junior Class of New Waverly High School presented the play "The Arizona Cowboy" at the New Waverly auditorium on December 13 and 14, 1940.

The cast was as follows:

Farley Gantt ..... The Cowboy Sheriff
James Miller

Paul Quillian ..... Farley's Partner
John Rhoades

Duke Blackshear ..... A stranger from Frisco
Victor Smith

Hezekiah Bugg ..... A glorious liar
Perry Haynes

Yow Kee ..... A heathen Chinee
James Myers

Big Elk ..... A Navajo Chief
John Shepler

Grizzly Grimm ..... A cattle thief
Richard Lowe

Marguerite Moore ..... Pretty ranch owner
Mary Ellen Lynas

Mrs. Petunia Bugg ..... From old Indianny
Helen Bowman

Coralie Blackshear ..... Duke's sister
Mary Alice Lutz

Young'un ..... Not much of anybody
Marie Howell

Fawn Afraid ..... An Indian maid
Frances Leedy

Mr. Kenneth Callane ..... Sponsor

The Senior Class Play, 1940

The Senior Class of New Waverly High School presented the play "Meet Uncle Sally" at the New Waverly auditorium on April 4 and 5, 1940.

The cast was as follows:

Ben Blayne—a young lawyer	John Henson
Betty Blayne——his sister	Agnes Howell
Jenny—a Swede cook	Frances Wilson
Sally Sherwood, a college student	Patricia Melton
Bob Durant—Betty's fiance	Charles Kline
Snorkins—a Cockney butler	Paul Scherer
Elaine Durant—Ben's fiancee	Mary King
Aunt Dorinda—Bob and Elaine's aunt	Nelle Wilson
Dr. Jimmy Snodgrass—an osteopath	Charles Barker
Miss Muggs—Dean of Ketcham College	Christina Wilson
Reverend Wright—a preacher	Paul Michaels
William Hawkins—Ben and Betty's uncle	Elbert Balsbaugh
Director	Mrs. Ruth Bolton

Ben and Betty are expecting their rich Uncle Bill from Oklahoma. They invited Bob and Elaine Durant and their Aunt Dorinda to dinner. Ben is in love with Elaine, and Betty is in love with Bob and they hope that the rich uncle will cause the gold digging Aunt Dorinda to consent to their marriages. Snorkins, a butler, is employed to properly impress Aunt Dorinda.

At the last moment Uncle Bill wires that he has been detained, and a cousin, Sally Sherwood, who has skipped college is forced to play the role of Uncle Bill. Things really begin to happen. Aunt Dorinda makes love to Uncle Sally and insists that they be married at once. Ben and Betty naturally oppose such a marriage and Bob and Elaine become offended and quarrel with Ben and Betty. Jenny, the Swede cook, learns that Sally is an imposter and has to be bought off. So much trouble gives Ben a headache and Dr. Snodgrass, the osteopath, arrives to give him a treatment, but mistakes his patient to be Uncle Sally. Poor Uncle Sally! And then Aunt Dorinda arrives with the minister! This is too much for Uncle Sally and she passes out.

Operettas Were Presented March 15th

Two One-Act Operettas

CYNTHIA'S STRATEGY

Cynthia and Stanley are very much in love, but Cynthia's father objects to Stanley because he has had some business differences with Stanley's father.

Stanley braves Mr. Adams' anger and comes to call on Cynthia and Mr. Adams ejects him from the house.

Cynthia conducts a scheme to outwit her father by having Stanley come to the house and pose as Clara Wright, one of her friends from Chicago, whom her parents have never met.

Stanley cleverly vamps Mr. Adams who is flattered by the attentions of this psuedo young lady. Mrs. Adams, however, does not share her husband's interest in their guest, and shows her disapproval of his attitude toward this supposed girl friend of Cynthia's.

Mrs. Adams inopportunely enters just as Mr. Adams is complying with Clara's request for a good-night kiss. Before Mr. Adams can attempt to explain this awkward situation, Stanley removes his wig and tells Mrs. Adams that the whole affair was planned by Cynthia, her father and himself as a little joke on her, to celebrate his engagement to Cynthia. Stanley appeals to Mr. Adams to verify his statement. As he can see no other way out of the predicament, Mr. Adams is forced to accept the situation. Cynthia turns to her father and says, "You see Dad we were very successful with our little strategy."

Mr. Adams replies dryly, "Yes, I see we were."

The cast includes:

Cynthia May Adams	Agnes Howell
Smith Stanley Young	Elbert Balsbaugh
Eugene Stephen Adams	John Henson
Adelaide Susan Adams	Ruth Kline

MARGIE GOES MODERN

The Girls of Bowers Institute are competing for the coveted Cecilian Medal, which is awarded each year, to the best sketch. Margie, who is a student at the Institute has dreamed of winning the medal for a secret reason. The Trustees, who award the Medal, know Margie, who despairs, and when asked the reason, she confides to the girls that she is a neice of the Miss Bowers, who endowed the Institute with the half of her fortune with the proviso that the remaining half is to go to her should she win the Cecilian Medal before her twenty-first birthday. Should she fail, all of the fortune would go to the Institute. The girls are anxious to help Margie and decide upon a plan to outwit the trustees.

The plan is successful and Margie wins the Cecilian Medal.

The cast includes:

Margie (an heiress if she wins the Cecilian Medal)	Ellen Flory
Helen (Student at the Bowers Institute)	Marie Howell
Janis (Student at the Bowers Institute)	Mary Ellen Lynas
Sophia (Student at the Bowers Institute)	Agnes Howell
Madam Raphael (Director of Bowers Institute of Art)	Ruth Kline
Madam X	Christina Wilson
Madam Y	Frances Wilson
Madam Z	Mary King

Convocations

School convocations are held in the assembly about every two weeks. The upper six grades take turns sponsoring the programs. These programs include talks by local and out-of-town speakers, picture shows, plays, class room demonstrations, comedy stunts and many other features. These programs are always appreciated and the students enjoy participating both as actors and audience.

1. Boy meets girl.
2. In the spring a young man's fancy turns to thoughs of love.
3. Here comes the bride.
4. Rock-a-by Baby.
5. After mary many years.

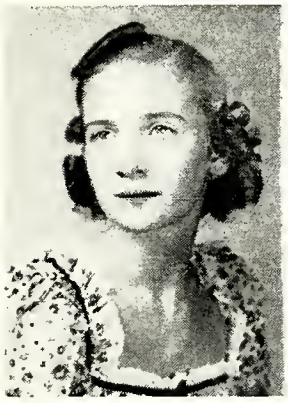

Ellen Flory

Betty Parish

Agnes Howell

School Carnival

The New Waverly High School held their Hallowe'en Carnival October 31, 1939, at the Auditorium and Gymnasium. The Carnival started at 7:00 P. M. with a masked parade. Those winning prizes were Charles Barker, Eileen, Vernon and Marylen Bowman, and Calvin Kitchel. After the parade they had the crowning of the Carnival Queen at 7:20. The Queen was Betty Parish, a Sophomore. Her attendants were Agnes Howell, a Senior, and Ellen Flory, a Sophomore. Betty was crowned by the King, Charles Barker, who is a Senior. The Queen presided over the Minstrel given by the boys' glee club.

After the Minstrel was over everyone was invited to the gym, where there were various kinds of events, such as Basket Ball Throw, Bingo, Cake Walk, Spill the Milk, Penny Toss, Confetti, Wishing Well, Fish Pond, Canning Sales. The Most Popular Man was Charles Barker. The public responded admirably, and judging from finances, people liked our efforts.

The committee in charge of the festival was: Mrs. Bolton, chairman, Mr. Oldridge, Miss Barker. Mr. Melton, principal, directed activities.

School Calendar

September	1	Book day, first day of school.
	6	State fair
	8	Twelve Mile, softball
	12	Royal Centre, softball
	15	Lucerne, soft ball
	22	Metea, soft ball
	26	Twelve Mile, soft ball
	29	Royal Centre, softball
October	3	Lucerne, softball
	10	Metea, soft ball
	26	Teachers' Associations
	27	Teacher Associations
	31	School Carnival
November	8	Twelve Mile, basketball
	10	Noble Township, basketball
	17	Walton, basketball
	24	Mexico, basketball
	28	Conservation
	29	Lucerne, basketball
December	1	Washington Township, basketball
	5	Twelve Mile, basketball
	7	Conservation
	8	Metea, basketball
	9	Freshmen Party
	12	P. T. A. Meeting
	16	Irwin Township, basketball
	18	Faculty Party
	19	Father and Son Banquet
	22	Onward, basketball
	23	Junior Party
January	3	P. T. A. Show
	4	Conservation
	5	Galveston, basketball
	9	P. T. A. Meeting
	12	Twelve Mile, basketball
	18	Conservation
	19	Logansport, basketball
	22	Principals' meeting
	23	Junior High School game
	25	County Tourney
	26	County Tourney
	27	County Tourney
	30	P. T. A. Play
	31	P. T. A. Play

School Calendar

February	1	Conservation
	2	Onward, basketball
	3	Teachers' Institute at Lafayette
	9	Young America, basketball
	10	Latin Contest
	14	Carrollton, basketball
	15	Conservation
	15	Metea, basketball
	23	Walton, basketball
	24	County Latin Contest
	29	Conservation
	29	Sectional Tourney
March	1	Sectional Tourney
	2	Sectional Tourney
	8	Sectional Latin Contest
	8	Press Club Party
	9 to 16	Music Solo sectional
	14	Conservation
	15	Operetta
	18	Principals' meeting
	28	Conservation
	30	Latin district contest, all division
April	4	Senior Class Play
	5	Senior Class Play
	6	Mathematic Contest
	11	Conservation
	12	Junior and Senior Trip
	13	Junior and Senior Trip
	14	Baccalaureate
	16	Commencement
	17 and 18	Final Examinations
	19	Last day of School

BOOST YOUR SCHOOL

Good habits are the marks of an educated man.

Education is regarded as a process through which the culture of the race is transmitted to the young. In this country the chief educational aims are: Individual development and Social Efficiency. —Secondary Edu., By Douglas.

Compliments of

Rev. & Mrs. G. H. Pritchett
E. W. Koontz
New Waverly M. E. Ladies Aid.
I. E. Dinn
Bobby Kitchell
Ruth Bolton
Eleanor Lee Williams
Chester Henson
Harriet Barker
W. S. Holloway
Clyde Melton
F. W. Whinger
Kenneth L. Callane
E. O. Johnson
Mrs. Joseph P. Lynas
Herbert D. Condon
Mrs O. R. Roberts.
Wilbur E. Zieg
New Waverly, W. B. Ladies' aid
Stewart Gordon
Glen E. Black
Earl E. Henson
Josephine Black
Dr. John Kirtz
Ecle L. Oldridge
Dr. L. E. Fair
R. A. Puterbaugh.
I. K. Castle
Rev. & Mrs. G. H. Pritchett
Mr. & Mrs. J. B. Patton

SEYBOLD'S

Logansport's Largest
Department Store

A kindly interest in our community coupled with a sincere desire to bring to Seybold's patrons newest wares at economical prices is our constant aim and ambition.

WE APPRECIATE YOUR
PATRONAGE

Compliments of

Bailey's for style

THE MEN'S STORE

Logansport, Ind.

Lowe & David

Hardware, Electrical Supplies
Paint and Roofing

We Do Roofing Everywhere

516-518 BROADWAY

PAUL SCHERER: Has anyone seen a tee shirt with P. S. on it?

LOWELL APPLEGATE: No but here is a shirt with B. V. D. on it.

FOLLOW THE BUNCH

TO

WEINAND'S LUNCH

Fast Photo Service

Above Ritz Theatre

Photo 25c doz. Kodak roll 25c

One free enlargement

Oil Tinting
15c, 25c, 50c

PERU, INDIANA

Hillsdale Gardens

LANDSCAPING

Evergreens Shrubs
Perennials Fruits

A. E. FLORY AND SONS

COMB'S

BROADWAY'S NEW
SHOE STORE

407 Broadway Logansport

Peerless Cleaners

QUALITY CLEANING
AND REPAIRING

Earl Flora, Prop.

Logansport 201 E. Market

Next Step - WHAT?

You, too, may be interested in enjoying the advantages of this strong, dependable school. Free state-wide employment. Courses offered in Accountancy and Secretarial training. This is the

INDIANA BUSINESS COLLEGE

of Logansport. Others are: Marion, Kokomo, Anderson, Muncie, Richmond, Vincennes, Lafayette, Columbus, and Indianapolis. Call personally if convenient, write or telephone for Bulletin.

LOGANSPORT BUSINESS COLLEGE

Barnes Bldg. Fifth Floor

MR. CALLANE: Can anyone here describe a worm?

HOLLY BLACK: Yes sir, a worm's a caterpillar that's played strip poker.

FERNBAUGH'S
JEWELRY STORE

HAMILTON, ELGIN, GRUEN,
BULOVA AND PARKER
WATCHES

DIAMOND AND WEDDING
RINGS

Rogers 1847 and Community
Silver

507 BROADWAY

Logansport, Indiana

Wilson's Lunch

230 E. Market Street
Dial 3804

Logansport, Indiana

C. N. HETZNER

JEWELRY STORE
SINCE 1882

Peru, Indiana

COMPLIMENTS OF

Klinck Drive Inn

A Good Place To Eat

2415 E. Market St. Dial 4432

Logansport, Indiana

The Twelve Mile State Bank

Twelve Mile and Galveston, Ind

Member of F. D. I. C.
Cert. No. 10107

STRENGTH — SECURITY AND SERVICE

Volpert Welding Shop

Where Better Welds Are Made

Acetylene and Electric Welding
General Blacksmithing

Portable Welders

28 W. SECOND ST. PERU, IND.

NEFF'S

EVERYTHING FOR
THE SCHOOL

Logansport - Indiana

THINGS YOU SHOULD KEEP
Temper, sunny disposition, secrets, promises, the Sabbath and hair.

THINGS YOU SHOULD NOT KEEP
Ugly dogs, late hours, grudges, bad company, borrowed books.

C. F. CRIPE

COAL - GRAIN - FEED - LUMBER
BUILDERS' SUPPLIES

Dial 40937

NEW WAVERLY, INDIANA

State Auto Insurance Co.

Wishes the Class "Well"

EDGAR E. PHILLIPS

328 North Street

Dial 4466

Compliments

— of —

PERRIN'S

GAS - OIL - GROCERIES

Ice Cream and Soft Drinks

FREE DANCING

"We Anticipate Private Parties"

ADAMSBORO, IND.

CLOTHES MAKE THE MAN

If made by

REHM'S

405 Broadway Logansport

COMPLIMENTS

of

J. C. PENNEY CO.

LOGANSPORT, INDIANA

B. & B. STORE

THE ECONOMY SPOT OF CASS COUNTY

408 E. Market St. Logansport

Compliments of

Val-U Dress Shop

"Where Smart Women Practice Thrift"

Logansport - Indiana

JOHN HENSON: May I spend the evening with you, Mary Ellen?

MARY ELLEN: No sir, you certainly can not.

JOHN: Well, you need'nt get mad. I didn't mean tonight, but some stormy evening when I can't go anywhere else.

DRINK Coca-Cola

The pause that refreshes

GMC Trucks Willys Motor Cars

D-X MOTOR FUEL

760 Motor Oils Firestone Products

Logan Motor Sales

C. R. BLACK

Dial 4619 Sixth and High

Quality Ice Cream Co.

"QUALITY BY NAME, REPUTATION AND TASTE"

Logansport - Indiana

COMPLIMENTS OF

THE LOCKRIDGE STUDIO

— SCHOOL PHOTOGRAPHER —

Rochester, Indiana

NEW AND USED CARS
AND MOTORCYCLES

Repairing All Makes of Cars
Batteries - Tires - Tubes

PETTIT'S GARAGE

NEW WAVERLY, INDIANA

Bob Pettit Dial 40935

"SAY IT WITH A BRICK"

OF

Watts Bros. Ice Cream

A FRIEND: "Your husband has a new suit."
MRS. BOLTON: "No, he hasn't."
THE FRIEND: "Well, something's different."
MRS. BOLTON: "It's a new husband."

A. J. Schmidt Co.

Heating - Plumbing - Air Conditioning
Westco Water Systems

314 FIFTH ST. DIAL 3658

Logansport, Indiana

Richardson's

Mothproof Dry Cleaning

Wm. (Bill) Wittig

"Your Insurance Advisor"

PERU, INDIANA

Compliments of

CHASE & MILLER

Logansport, Indiana

ALWAYS TRY

KRESGE'S

FIRST

"THE FRIENDLY STORE"

Newly Modernized for Your Convenience

Greensfelder Bros.

Clothing - Shoes
Men's Furnishings

313-315 Market St. Dial 3302

Standard Sport Store

Sporting Goods for All Occasions

520 BROADWAY

Porter's Drug Store

Drugs - Paints
Sundries

407 MARKET LOGANSPORT

AUTO DEMONSTRATOR (who had tried for three hours to sell the car): "Now I'll throw in the clutch."

MR. PUTERBAUGH: "I'll take her then. I knew if I held off long enough I would get something free."

B O W L

AT THE SPORTITORIUM

12 Lanes, Table Tennis and Billiards
Bowling is healthful recreation

John F. Dunn Logansport, Ind.

Barnett & Applegate

Dealers in

GENERAL MERMANDISE

Dial 40939 New Waverly

FLANEGIN HARDWARE CO.

Maytag Washers
Globe Stoves, Ranges
Perfection Oil Stoves

HOOVER CLEANERS
G. E. RANGES
G. E. REFRIGERATORS

STANDARD MERCHANDISE
REASONABLE PRICES

Logansport, Indiana

THE Golden Rule

QUALITY PRINTING IS
NOT EXPENSIVE

CHRONICLE
PRINTING
CO.

Logansport, Indiana

E. W. Koontz 324½ Broadway

ARMY GENERAL (to Farmer milking cows): "Say, you're a young and strong man. Why aren't you up at the front?"

FARMER: "Because there isn't any milk up there."

BANK WITH

FARMERS & MERCHANTS STATE BANK

LOGANSPORT

Member Federal Deposit Insurance Corporation

Lawless & Siler

SPORT GOODS STORE

Basketballs - Converse All Star Shoes
Supports and Socks

13 E. Main St. Peru, Ind.

Compliments of

S. V. WILLIAMS

STANDARD OIL AGENT

PHONE 40932

New Waverly - Indiana

COMPLIMENTS
OF
A
FRIEND

COMPLIMENTS
OF
KIGER
&
CO.

The gum-chewing girl and the cud-chewing cow
Are some what alike, yet different somehow.
What is the difference? Oh, I see it now
It's the thoughtful look, on the face of the cow.

WE WISH to thank those who so generously advertised in this annual.

PATRONIZE OUR ADVERTISERS

THE ANNUAL STAFF

Bobbie Kitchell. 1 and 2 Room 1

The HF Group
Indiana Plant
109200 B 64 00
9/21/2007